Dvorak — Symphony No. 9 in E Minor, Op. 95 "New World"

Flauto I.

IV.
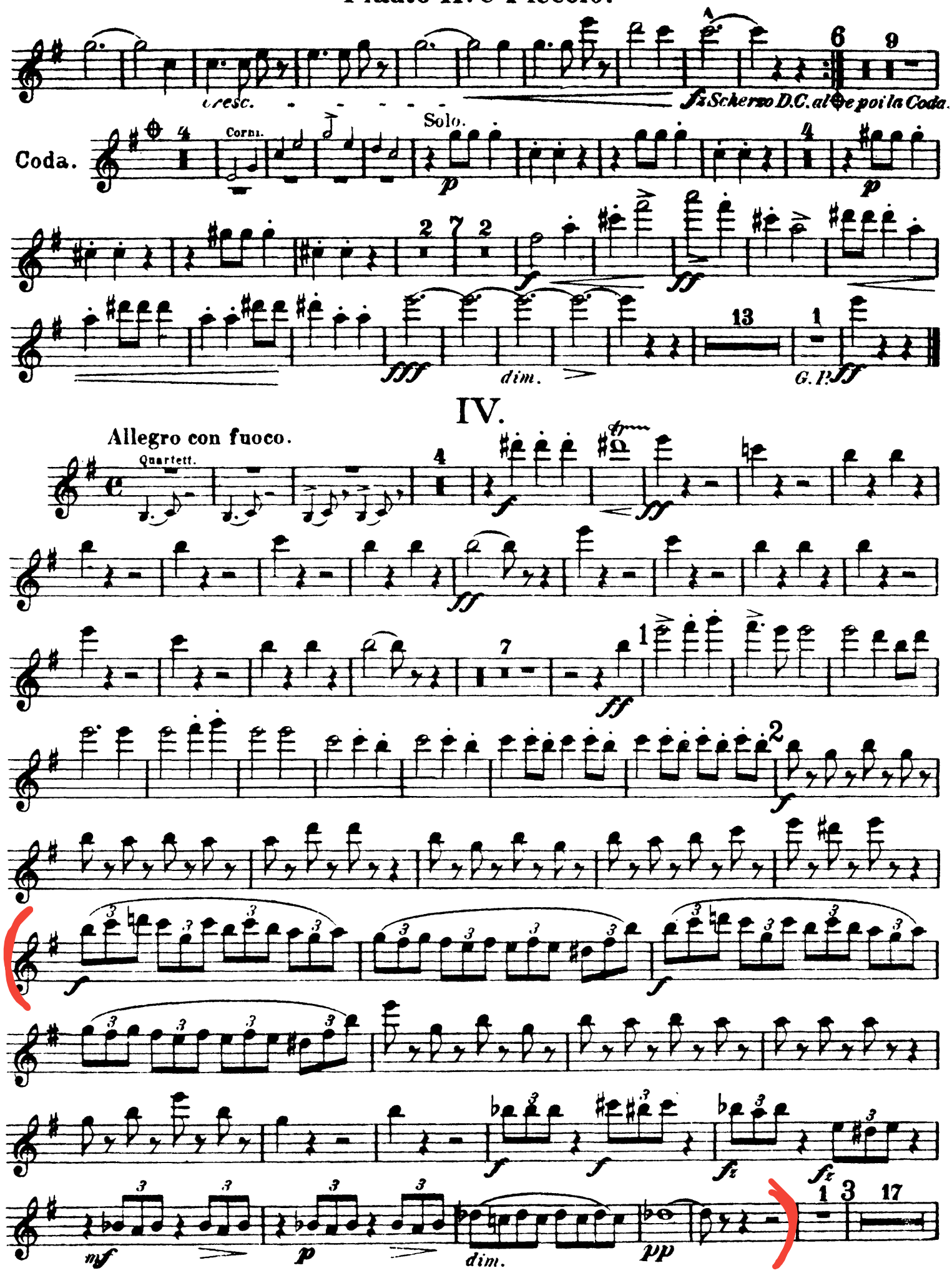
Flauto II. e Piccolo.